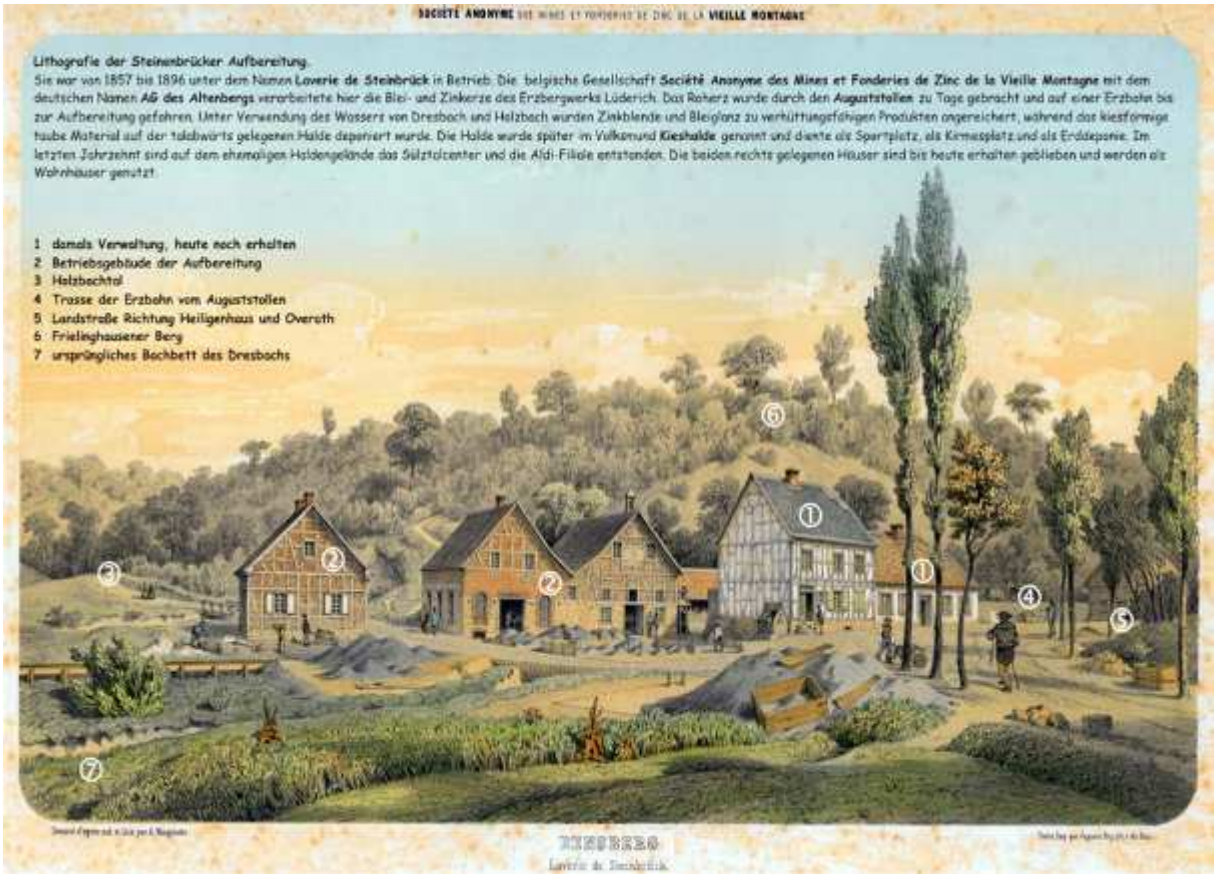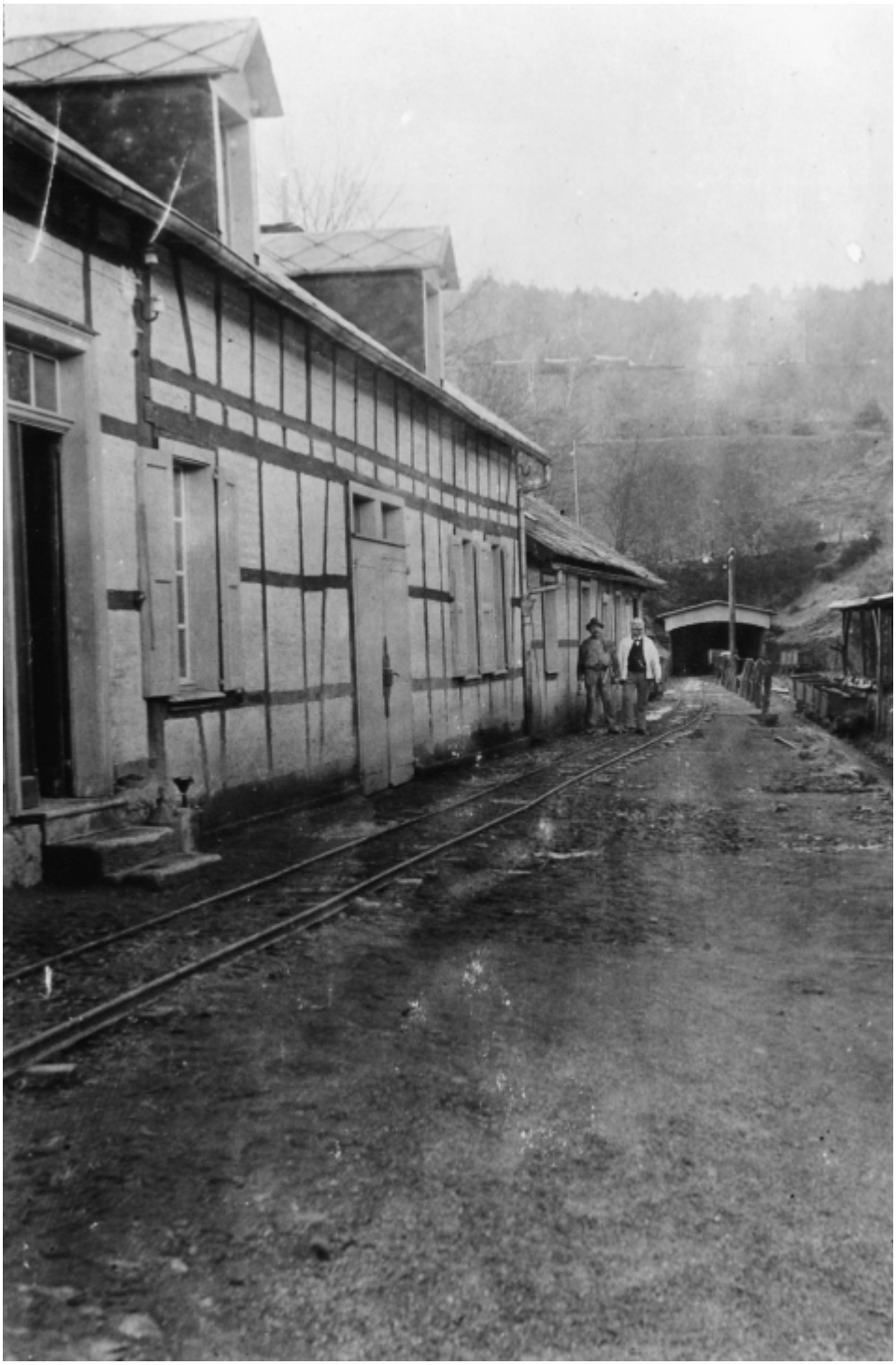Steinenbrück im Wandel der Zeiten – Bilder von Siegfried Raimann